	<p>Licensing Sub-Committee Thursday 18th January 2018</p>
<p style="text-align: right;">Title</p>	<p>New Premises application, Paddy Power, 6 Halliwick Court Parade, Wood House Road, Barnet, N12 0NB</p>
<p style="text-align: right;">Report of</p>	<p>Trading Standards & Licensing Manager</p>
<p style="text-align: right;">Wards</p>	<p>Coppetts</p>
<p style="text-align: right;">Status</p>	<p>Public</p>
<p style="text-align: right;">Enclosures</p>	<p>Report of the Licensing Officer Annex 1 – Application Form Annex 2 – Representations</p>
<p style="text-align: right;">Officer Contact Details</p>	<p>Daniel Pattenden 020 8359 2175 daniel.pattenden@barnet.gov.uk</p>

<p>Summary</p>
<p>This report asks the Sub-Committee to consider an application for a New Premises Licence for a betting (other) , under section 159 of the Gambling Act 2005.</p>

<p>Recommendations</p>
<p>1. This report asks the Sub-Committee to consider to consider an application for a New Premises Licence for a betting (other), under section 159 of the Gambling Act 2005 for Paddy Power, 6 Halliwick Court Parade, Wood House Road, Barnet, N12 0NB</p>

1. WHY THIS REPORT IS NEEDED

- 1.1 The licensing authority having received valid representations against the application for a premises licence is expected to hold a hearing to consider those representations. The application can be determined by the licensing authority without a hearing in certain circumstances.

2. REASONS FOR RECOMMENDATIONS

Where a representation is submitted under section 161 of the Gambling Act 2005 (and not withdrawn), the authority must hold a hearing to consider it, unless the applicant and any party or responsible authority who has made (and not withdrawn) a valid representation agree, or where the authority considers that the representations are frivolous, vexatious or will certainly not influence the authority's determination of the application.

3. ALTERNATIVE OPTIONS CONSIDERED AND NOT RECOMMENDED

- 3.1 N/A

4. POST DECISION IMPLEMENTATION

- 4.1 The decision will have immediate effect

5. IMPLICATIONS OF DECISION

5.1 Corporate Priorities and Performance

- 5.1.1 Members are referred to the Council's Licensing Policy for consideration
- 5.1.2 Timely legal and fair decisions support objectives contained within the Corporate Plan. In particular in relation to a "successful London borough" by ensuring that only legal, well regulated licensable activities occur within the borough.

5.2 Resources (Finance & Value for Money, Procurement, Staffing, IT, Property, Sustainability)

- 5.2.1 N/A

5.3 Legal and Constitutional References

- 5.3.1 The Gambling Act 2005 sets out how applications for premises licences should be dealt with where valid representations have been submitted.
- 5.3.2 Under the Constitution, Responsibility for Functions (Annex A), the Gambling Act 2005 and associated regulations, as delegated to it by the Licensing Committee, including the determination of review applications.

5.4 Risk Management

5.4.1 N/A

5.5 Equalities and Diversity

5.5.1 Licence applications are dealt with according to the provisions of the Gambling Act 2005 and associated Regulations which allow both applications and representations to applications to be made by all sectors.

5.6 Consultation and Engagement

5.6.1 The statutory consultation process that has been followed in accordance with the Gambling Act 2005.

6. BACKGROUND PAPERS

9.1 The application and report of the Licensing Officer and appendices are attached to this report.

Officers Report

Gambling Act 2005

OFFICERS REPORT

Paddy Power, 6 Halliwick Court Parade, Woodhouse Road, Barnet, N12 0NB

1. The Applicants

The application was submitted by Poppleston Allen on behalf of Power Leisure Bookmakers Ltd

2. Application

The application before the subcommittee was submitted under Section 159 of the Gambling Act 2005 for a premises licence. The licence seeks to allow the premises to be used for adult Betting (other).

- Default conditions state gambling can only take place between 7am and 10pm.

A full copy of the application can be seen attached to this report in **Annex 1**.

3. Representations

Responsible Authorities

The Licensing Authority has not received any representations from any of the responsible authorities.

Other representations

The Licensing Team have received a petition of which has 112 valid signatures by members of the public and 1 valid signature from a local ward councillor, this objection relates to the licensing objections of protecting children and other vulnerable people from being harmed or exploited by gambling and preventing gambling from being a source of crime and disorder, being associated with crime or disorder or being used to support crime .

The representation can be seen attached to this report in **Annex 2**.

4. Attaching conditions

Additional conditions may be attached to the licence if the committee thinks it appropriate.

The Committee must have regard to all of the representations made and the evidence it hears, and is asked to note that it may not attach conditions or reject the whole or part of the application merely because it considers it desirable to do so. It must actually be appropriate in order to promote the licensing objectives.

In relation to conditions, the statutory guidance at chapter 10.8 states that "The licensing authority may not impose any conditions unless its discretion has been engaged following receipt of relevant representations and it is satisfied as a result of a hearing (unless all parties agree a hearing is not necessary) that it is appropriate to impose conditions to promote one or more of the four licensing objectives.

Full Copies of the Councils Statement of Licensing Policy, the Statutory Guidance to the Act and the Council's Guide to Good Practice at Licensed Premises will be available at the Licensing Sub Committee hearing or in advance if required.

A map centrally locating the premises and a plan shall be made available at the hearing.

Daniel Pattenden
Licensing Officer

Annex 1 – Application Form
Annex 2 – Representation

Application Form

2

**Application for a premises licence
under the Gambling Act 2005 (standard form)**

PLEASE READ THE FOLLOWING INSTRUCTIONS FIRST

If you are completing this form by hand, please write legibly in block capitals using ink. Use additional sheets if necessary (marked with the number of the relevant question). You may wish to keep a copy of the completed form for your records.

Where the application is—

- In respect of a vessel, or
- To convert an authorisation granted under the Betting, Gaming and Lotteries Act 1963 or the Gaming Act 1968,

the application should be made on the relevant form for that type of premises or application.

Part 1 – Type of premises licence applied for

- | | | |
|--|---|--|
| Regional Casino <input type="checkbox"/> | Large Casino <input type="checkbox"/> | Small Casino <input type="checkbox"/> |
| Bingo <input type="checkbox"/> | Adult Gaming Centre <input type="checkbox"/> | Family Entertainment Centre <input type="checkbox"/> |
| Betting (Track) <input type="checkbox"/> | Betting (Other) <input checked="" type="checkbox"/> | |

Do you hold a provisional statement in respect of the premises? Yes No

If the answer is "yes", please give the unique reference number for the provisional statement (as set out at the top of the first page of the statement):

Part 2 – Applicant Details

If you are an individual, please fill in Section A. If the application is being made on behalf of an organisation (such as a company or partnership), please fill in Section B.

Section A

Individual applicant

1. Title: Mr Mrs Miss Ms Dr Other (please specify)

2. Surname: _____ Other name(s): _____

[Use the names given in the applicant's operating licence or, if the applicant does not hold an operating licence, as given in any application for an operating licence.]

3. Applicant's address (home or business – *[delete as appropriate]*):

Postcode:

4(a) The number of the applicant's operating licence (as set out in the operating licence):

4(b) If the applicant does not hold an operating licence but is in the process of applying for one, give the date on which the application was made:

5. Tick the box if the application is being made by more than one person.

[Where there are further applicants, the information required in questions 1 to 4 should be included on additional sheets attached to this form, and those sheets should be clearly marked "Details of further applicants".]

Section B

Application on behalf of an organisation

6. Name of applicant business or organisation: **Power Leisure Bookmakers Limited**

7. The applicant's registered or principal address:

Waterfront Hammersmith Embankment

Chancellors Road

London

Postcode: **W6 9HP**

8(a) The number of the applicant's operating licence (as given in the operating licence):

000-001034-N-103643

8(b) If the applicant does not hold an operating licence but is in the process of applying for one, give the date on which the application was made: **N/A**

9. Tick the box if the application is being made by more than one organisation.

[Where there are further applicants, the information required in questions 6 to 8 should be included on additional sheets attached to this form, and those sheets should be clearly marked "Details of further applicants".]

Part 3 – Premises Details

10. Proposed trading name to be used at the premises (if known): **Paddy Power**

11. Address of the premises (or, if none, give a description of the premises and their location):

6 Halliwick Court Parade

Woodhouse Road

Barnet

Postcode: **N12 0NB**

12. Telephone number at premises (if known): **N/A**

13. If the premises are in only a part of a building, please describe the nature of the building (for example, a shopping centre or office block). The description should include the number of floors within the building and the floor(s) on which the premises are located.

N/A

14(a) Are the premises situated in more than one licensing authority area? **No**

14(b). If the answer to question 14(a) is yes, please give the names of all the licensing authorities within whose area the premises are partly located, **other than the licensing authority to which this application is made:**

N/A

Part 4 – Times of operation

15(a). Do you want the licensing authority to exclude a default condition so that the premises may be used for longer periods than would otherwise be the case? **No**

[Where the relevant kind of premises licence is not subject to any default conditions, the answer to this question will be no.]

15(b). If the answer to question 15(a) is yes, please complete the table below to indicate the times when you want the premises to be available for use under the premises licence. **N/A**

	<i>Start</i>	<i>Finish</i>	<i>Details of any seasonal variation</i>
Mon			
Tue			
Wed			
Thurs			
Fri			
Sat			
Sun			

16. If you wish to apply for a premises licence with a condition restricting gambling to specific periods in a year, please state the periods below using calendar dates: **N/A**

Part 5 – Miscellaneous

17. Proposed commencement date for licence (leave blank if you want the licence to commence as soon as it is issued): (dd/mm/yyyy)

18(a). Does the application relate to premises which are part of a track or other sporting venue which already has a premises licence? **N/A**

18(b). If the answer to question 18(a) is yes, please confirm by ticking the box that an application to vary the main track premises licence has been submitted with this application.

19(a). Do you hold any other premises licences that have been issued by this licensing authority?
Yes

19(b). If the answer to question 19(a) is yes, please provide full details:

**76 Ballards Lane, Finchley, N3 2BU
62 High Street, Barnet, Hertfordshire, EN5 5SJ
93 Brent Street, Hendon, London, NW4 2DY
192 Station Road, Edgware, Middlesex, HA8 7AR
634 Finchley Road, Golders Green, London, NW11 7RR
19 Central Circus, Hendon, London, NW4 3AS
53 Golders Green Road, Golders Green, London, NW11 8EL
845 High Road, North Finchley, London, N12 8PT
Unit 5 ,Tally Ho Corner, North Finchley, London, N12 0BS
Plot 299, 128 Colindale Avenue, London, NW9 4AX**

20. Please set out any other matters which you consider to be relevant to your application:

Power Leisure Bookmakers Ltd has entered into agreement with Bruce Bookmakers Ltd, the operator of the current betting premises at 229 Woodhouse Road, N12 9BD. Upon the successful grant of a new premises licence for the proposed Paddy Power site, the subject of this application, and completion of the work to the new premises at 6 Halliwick Court Parade, the existing premises licence for 229 Woodhouse Road, N12 9BD will be surrendered. There will not therefore be an increase in gambling provision as a result of this application and no additional impact in respect of risks to the licensing objectives.

Paddy Power operates a national estate of betting premises and implements extensive policies and procedures to promote the Licensing Objectives, which have been approved by the Gambling Commission.

The Applicant has comprehensive compliance measures in place that include detailed training on matters such as the protection of the vulnerable, including homeless individuals, from harms associated with gambling.

Further details regarding the Applicant's policies and procedures can be provided on request.

Part 6 – Declarations and Checklist (Please tick)

We confirm that, to the best of our knowledge, the information contained in this application is true. We understand that it is an offence under section 342 of the Gambling Act 2005 to give information which is false or misleading in, or in relation to, this application.

We confirm that the applicant(s) have the right to occupy the premises.

Checklist:

- Payment of the appropriate fee is enclosed
- A plan of the premises is enclosed
- We understand that if the above requirements are not complied with the application may be rejected
- We understand that it is now necessary to advertise the application and give the appropriate notice to the responsible authorities

Part 7 – Signatures

21. Signature of applicant or applicant's solicitor or other duly authorised agent. If signing on behalf of the applicant, please state in what capacity:

Signature:

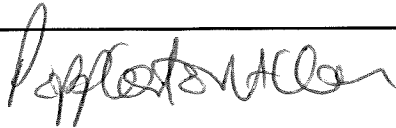

Print Name: Poppleston Allen

Date: 21 November 2017

Capacity: Solicitors for & on behalf of the applicant

22. For joint applications, signature of 2nd applicant, or 2nd applicant's solicitor or other authorised agent. If signing on behalf of the applicant, please state in what capacity:

Signature:

Print Name: _____

Date: _____

Capacity: _____

[Where there are more than two applicants, please use an additional sheet clearly marked "Signature(s) of further applicant(s)". The sheet should include all the information requested in paragraphs 21 and 22.]

[Where the application is to be submitted in an electronic form, the signature should be generated electronically and should be a copy of the person's written signature.]

Part 8 – Contact Details

23(a) Please give the name of a person who can be contacted about the application:

Richard Bradley

23(b) Please give one or more telephone numbers at which the person identified in question 23(a) can be contacted:

0115 948 7424

24. Postal address for correspondence associated with this application:

Richard Bradley

Poppleston Allen

37 Stoney Street

The Lace Market

Nottingham

Postcode: **NG1 1LS**

25. If you are happy for correspondence in relation to your application to be sent via e-mail, please give the e-mail address to which you would like correspondence to be sent:

r.bradley@popall.co.uk

NOTICE OF APPLICATION FOR A PREMISES LICENCE

This notice is issued in accordance with regulations made under section 160 of the Gambling Act 2005

Notice is hereby given that **Power Leisure Bookmakers Limited**

of the following address – **Waterfront Hammersmith Embankment
Chancellors Road
London
Postcode W6 9HP**

the number of whose operating licence is **000-001034-N-103643**

who applied for an operating licence on **N/A**

has made an application for a **Betting Premises Licence**

The application relates to the following premises:

**Paddy Power
6 Halliwick Court Parade
Woodhouse Road
Barnet
N12 0NB**

The application for a premises licence has been made to the following licensing authority:

**Licensing Team
London Borough of Barnet
Barnet House
1255 High Road
Whetstone
N20 0EJ
Website: www.barnet.gov.uk**

Information about the application is available from the licensing authority, including the arrangements for viewing the details of the application.

The following person connected with the applicant is able to give further information about the application:

**Hannah Worthington
37 Stoney Street
The Lace Market
Nottingham
NG1 1LS
0115 9349 190
h.worthington@popall.co.uk**

Any representations under section 161 of the Gambling Act 2005 must be made no later than the following date: 19 December 2017

This drawing is copyright and must not be retransmitted, loaned or copied without the written permission of Paddy Power. Any unauthorised use of this drawing is strictly prohibited and any dissemination is void. Paddy Power is not liable for any loss or damage arising from any use of this drawing.

All drawings to be read in conjunction with contract documents, specifications, technical sheets, specifications and drawings and any accompanying product literature, drawings and details, etc.

© Copyright Livemore

PADDYPOWER

- Line indicates approved boundary lines
- Line indicates hidden or high level elements
- Hatching indicates new timber wall/ partitions
- Hatching indicates new brick work walls/ partitions
- Hatching indicates new insulation
- Hatching indicates existing walls, floors, ceilings, etc. are solid construction, all other walls, floors, ceilings, etc. appear to be timber or metal. Further reference on site investigation required following strip out process

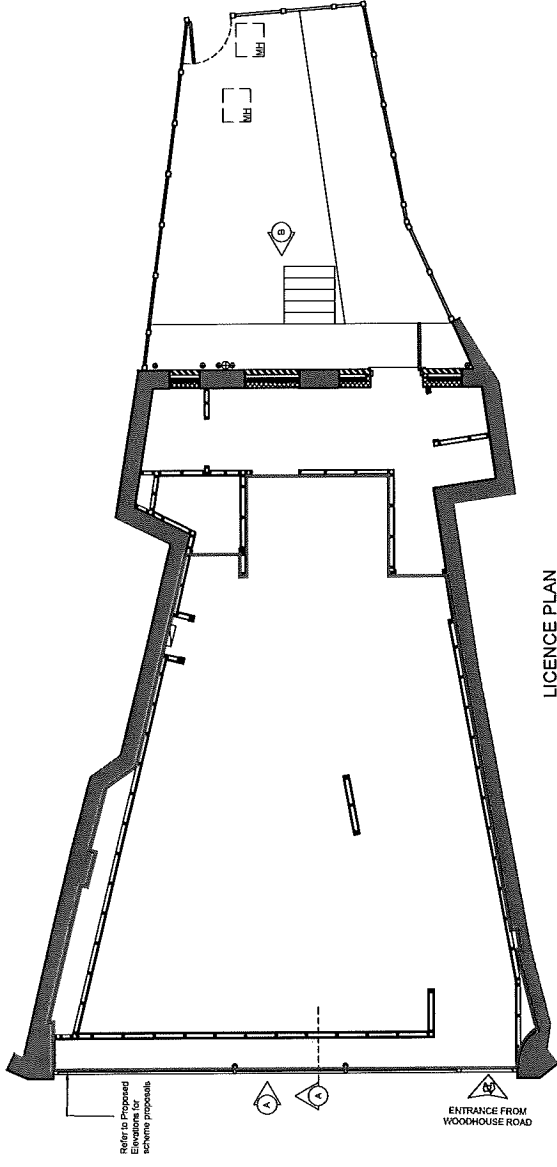

LICENCE PLAN
SCALE 1:50

The area within the red line is the location and extent of the premises which will be used to provide facilities for gambling

6 Hallinick Court Parade
Woodhouse Road Barnet N12 0NB
Site Area = 135.3m²



SITE LOCATION PLAN
SCALE 1:1250

Rev.	Amendment	Date



Client	PADDY POWER PLC
Project	NEW BOOKMAKERS AT 6 HALLINICK COURT PARADE, WOODHOUSE ROAD BARNET N12 0NB
Title	LICENCE PLAN

Drawn by:	ATG	Date:	10/05/2017
Checked by:	DO		
Scale @ A1:	1:150/1250	Eng. No.:	15989-02

Livemore Office
11 Greenway
Luton
LU1 3JH
Tel: 01525 71977
Fax: 01525 71977
www.livemore.co.uk

Gambling Act 2005

THE OBJECTIVES UNDER THE ACT ARE :

- Preventing gambling from being a source of crime or disorder, being associated with crime or disorder or being used to support crime
- Ensuring that gambling is conducted in a fair and open way
- Protecting children and other vulnerable persons from being harmed or exploited by gambling

Gambling Act 2005

Objective 1

Preventing gambling from being a source of crime or disorder, being associated with crime or disorder or being used to support crime.

- We have adopted and complied with the guidelines produced by the Association of British Bookmakers (ABB) in relation to the Proceeds of Crime Act 2002 (POCA) .
- If we suspect anyone of using our premises for the furtherance of criminal activity (for instance drug dealing, using counterfeit money, selling suspected stolen property and criminal damage) we will contact the police immediately, report to our UK Head of Security and record the instance in the shop log.
- We exercise considerable caution when approached by a customer unknown to us who wants to place a significant bet.
- We at Paddy Power are also aware of the need to notify the Gambling Commission should we suspect anyone, including our own staff, of committing an offence under the Act.
- All of our shops have digital CCTV installed. We have upgraded all of our existing shops to a remote system (completed end 2009) with virtually every area of the customer area supervised.
- We have a full time Head of Security / Money Laundering Officer heading a security team monitoring staff / customer activity.

Gambling Act 2005

Objective 2

Ensuring that gambling is conducted in a fair and open way.

- A copy of our current betting rules is prominently displayed in each of our offices.
- We encourage shop teams / district managers to use positive discretion to resolve customer issues at a local level – we are very proud of the fact that very few issues are escalated beyond this stage.
- Where a customer dispute cannot be resolved satisfactorily we encourage reference to IBAS.
- We will always abide by any decision made by IBAS.
- Our shop staff receive ongoing / refresher training which we believe to be essential in ensuring that any possible issues are addressed at bet acceptance stage.

Gambling Act 2005

Objective 3

Protecting children and other vulnerable persons from being harmed or exploited by gambling

- All our staff receive ongoing extensive training on social responsibility.
- The protection of the vulnerable is at the heart of all new employees' induction training regardless of whether they are experienced or not
- Under 18 notices are prominently displayed in each of our offices.
- All staff will require sight of a photographic form of identity if they suspect a customer to be under age – all such instances are recorded in the shop log.
- We prominently display leaflets and posters giving information on Gamcare services together with contact details.
- We operate a self exclusion policy whereby customers complete an exclusion form together with a recent photograph – details are circulated to all nearby Paddy Power offices.
- We regularly donate to The Responsibility in Gambling Trust (RIGT).
- Our shops are designed, wherever possible, to allow direct supervision by staff of the FOBT terminals. FOBTs are monitored by CCTV.

Localised Risk Assessment

Shop	Woodhouse Road	Assessment Conducted By	N Dhanjal
Post code	N12	Assessment Date	29.03.17
Shop Code	TBC	Morning Single Scheduling Shop	Yes
Licensing Authority	Barnet	Evening Single Scheduling Shop	No

Risk Type	Risk Event	Risk Category	Local Risks	Existing Controls
Protecting the young	Risk of underage persons being able to access an LBD and place a bet/play a machine	Risk of an underage customer going undetected in a shop	<p>Schools</p> <ul style="list-style-type: none"> - Dwight School - Apple Day Nursery - Wren Academy - Woodhouse College - Friern Barnet School - Compton Srv School - Sumnerside Primary School - Holly Park Primary School - St John's C of E Primary School <p>Transport Links</p> <ul style="list-style-type: none"> - Local Bus Routes <p>Other</p> <ul style="list-style-type: none"> - Community Library - Friern Barnet Scouts 	<ul style="list-style-type: none"> - All shop employees receive Social Responsibility training at induction and are also refreshed every quarter - Guidance as to identifying underage customers, and how to log and interact provided in the Retail Compliance Manual available in the shop - There is a requirement for the closing Duty Manager to record if no Think 21 challenge was required - Continuous independent risk based testing by a third party to assess if and how we interact with customer who appear to be under 21 - Estate-wide volume of Think 21 challenges monitored in weekly LP report - No 'under 18's' signage on the front door - 'Think 21' signage located at the entrance, machine zone and behind the counter - The shop design has been assessed and has a sufficient means to identify customers as they enter the shop - The shop design has been assessed and has sufficient means to identify customers who are playing a FOBT machine
		Risk of an underage customer being able to place a bet 'Over the Counter' (OTC)	As above	<ul style="list-style-type: none"> - All bets placed over the counter, or any bet being paid to a customer requires an interaction with a member of staff. An assessment at this time is taken and if the customer appears to be under 21 a challenge for ID is made - Guidance as to identifying underage customers, and how to log and interact provided in the Retail Compliance Manual - SR Log available for all staff to record and monitor Think 21 challenges conducted, or when no Think 21 challenge was required - All shop employees receive Social Responsibility training at induction and are also refreshed every quarter - DMs receive all shop logged RGI data, for their respective Districts, on a weekly basis, in order that they can review - Continuous independent risk based testing by a third party to assess if and how we interact with customer who appear to be under 21 - Estate-wide volume of Think 21 challenges and no Think 21 challenges required monitored in weekly LP report - No 'under 18's' signage on the front door - 'Think 21' signage located at the entrance, machine zone and behind the counter - The shop has been assessed and has a sufficient means to identify customers as they enter the shop
		Risk of an underage customer being able to play a machine FOBT/SSBT	As above	<ul style="list-style-type: none"> - All tickets being redeemed for cash requires an interaction with a member of staff. An assessment at this time is taken and if the customer appears to be demonstrating signs of harm an interaction is undertaken - Guidance as to identifying problem gamblers, and how to log and interact provided in the Retail Compliance Manual - SR Log available for all staff to record and monitor Responsible Gambling Interactions conducted - All shop employees receive Social Responsibility training at induction and are also refreshed every quarter - DMs receive all shop logged RGI data, for their respective Districts, on a weekly basis, in order that they can review - The shop has been assessed and has sufficient means to identify customers who are playing a FOBT machine
Protecting the vulnerable	Risk of a vulnerable person placing a bet/playing a machine	Risk of problem gamblers going undetected in a shop	<p>Treatment Centres</p> <ul style="list-style-type: none"> - Friern Barnet Medical Centre - Holly Park Medical Clinic <p>Other</p> <ul style="list-style-type: none"> - Lady Sarah Cohen House - Betty & Asher Loftus Centre <p>Sale of Alcohol</p> <ul style="list-style-type: none"> - Winod's Food & Wine - Woodhouse Freehouse - Almetara Off Licence - Ayaans Post Office/Off Licence - British Legion Social Club - Off Licence @ no 99 Friern Barnet Road - Euro Express Off Licence - Co-Op - Tesco Express - Bobbles Off Licence - Rosa Mini Market - Haven a Break Off Licence - The Wine Merchant 	<ul style="list-style-type: none"> - All shop employees receive RGI training at induction and are also refreshed every quarter - Guidance as to identifying behavioural PG, and how to log and interact provided in the Retail Compliance Manual - SR Log available for all staff to record and monitor RIGs - Daily P&L reports (from shops to DMs) include a section for RG issues to be escalated to DMs - DMs receive all shop logged RGI data, for their respective Districts, on a weekly basis, in order that they can review. - Monthly review of RIGs undertaken by LP and communicated to RMs & DMs for follow-up re: shops where no RIGs recorded / correlation with machine smashes / high risk RIGs flagged to DMs - Shop Benchmarking updated to include review of quality of RIGs recorded, and where none recorded, what would be recorded by the shop team if they were required to - Estate-wide volume of RIGs monitored in weekly LP report, but only reviewed by LP - Data led FOBT customer contact strategy underway
		Risk of a problem gambler being able to place a bet 'Over the Counter' (OTC)	As above	<ul style="list-style-type: none"> - All shop employees receive RGI training at induction and are also refreshed every quarter - Guidance as to identifying behavioural PG, and how to log and interact provided in the Retail Compliance Manual - SR Log available for all staff to record and monitor RIGs - Daily P&L reports (from shops to DMs) include a section for RG issues to be escalated to DMs - DMs receive all shop logged RGI data, for their respective Districts, on a weekly basis, in order that they can review. - Monthly review of RIGs undertaken for follow-up re: shops where no RIGs recorded / correlation with machine smashes / high risk RIGs flagged to shop - Shop Benchmarking updated to include review of quality of RIGs recorded, and where none recorded, what would be recorded by the shop team if they were required to
		Risk of a problem gambler being able to place a bet 'Over the Counter' (FOBT & SSBT)	As above	<ul style="list-style-type: none"> - All shop employees receive RGI training at induction and are also refreshed every quarter - Guidance as to identifying behavioural PG, and how to log and interact provided in the Retail Compliance Manual - SR Log available for all staff to record and monitor RIGs - Daily P&L reports (from shops to DMs) include a section for RG issues to be escalated to DMs - DMs receive all shop logged RGI data, for their respective Districts, on a weekly basis, in order that they can review. - Monthly review of RIGs undertaken by LP and communicated to RMs & DMs for follow-up re: shops where no RIGs recorded / correlation with machine smashes / high risk RIGs flagged to DMs - Shop Benchmarking updated to include review of quality of RIGs recorded, and where none recorded, what would be recorded by the shop team if they were required to - Estate-wide volume of RIGs monitored in weekly LP report, but only reviewed by LP
		Risk that employees not sufficiently trained in order to reasonably identify problem gambler behaviour.	As above	<ul style="list-style-type: none"> - Guidance as to identifying behavioural PG, and how to log and interact provided in the Retail Compliance Manual - All shop employees receive RGI training at induction and are also refreshed every quarter - Shop Benchmarking updated to include review of quality of RIGs recorded, and where none recorded, what would be recorded by the shop team if they were required to

Preventing the shop from being a source of crime and disorder	Risk that the shop is a source of crime and disorder	Risk of an crime and/or disorder going undetected in the shop	<p><u>Crime</u></p> <ul style="list-style-type: none"> - The Coptetts ward has an average crime rate according to the Met Police Statistics. - No issues raised by Bruce Bookmakers. 	<ul style="list-style-type: none"> - All shop employees receive Social Responsibility training at induction and are also refreshed every quarter - Guidance as to Identifying crime and disorder, and how to log and Interact provided in the Retail Compliance Manual available in the shop - Social Responsibility log available to all staff which allows incidents to be reported
		Tools available inside the shop which will mitigate the risk of crime and disorder	As above	<ul style="list-style-type: none"> - The shop is equipped with CCTV which is monitored 24 hours a day - The shop has a Safeguard device which allows the shop member to raise a silent alarm - this device is kept on the person of the employee - The shop has 3 panic buttons installed within the shop, 2 under the counter and one in the safe haven - Safe haven which allows the staff to retreat into should a serious incident occur - Counter area which can be secured preventing access from a customer - Ability to remotely disable a machine should the requirement be needed - Escalation process to either the District Manager/Duty District Manager or UK Loss Prevention to raise concerns - Fog cannon which can be activated via the panic button, or when the intruder alarm is in confirmed intruder mode - Intruder alarm which is monitored 24 hours a day - Crime prevention advice available in the Retail Compliance Manual

N.B. PADDY POWER ALREADY HOLD A PREMISES LICENCE IN RESPECT OF 195-197 EDGWARE ROAD, THIS WILL BE SURRENDERED UPON SUCCESSFUL GRANT IN FAVOUR OF PREMISES AT 242 EDGWARE ROAD AS SHOWN BELOW. AS A RESULT THERE WILL BE NO NET INCREASE IN BETTING SHOP NUMBERS IN THIS LOCATION.

242 EDGWARE ROAD, LONDON, W2 1DS
Located approximately 40 metres North

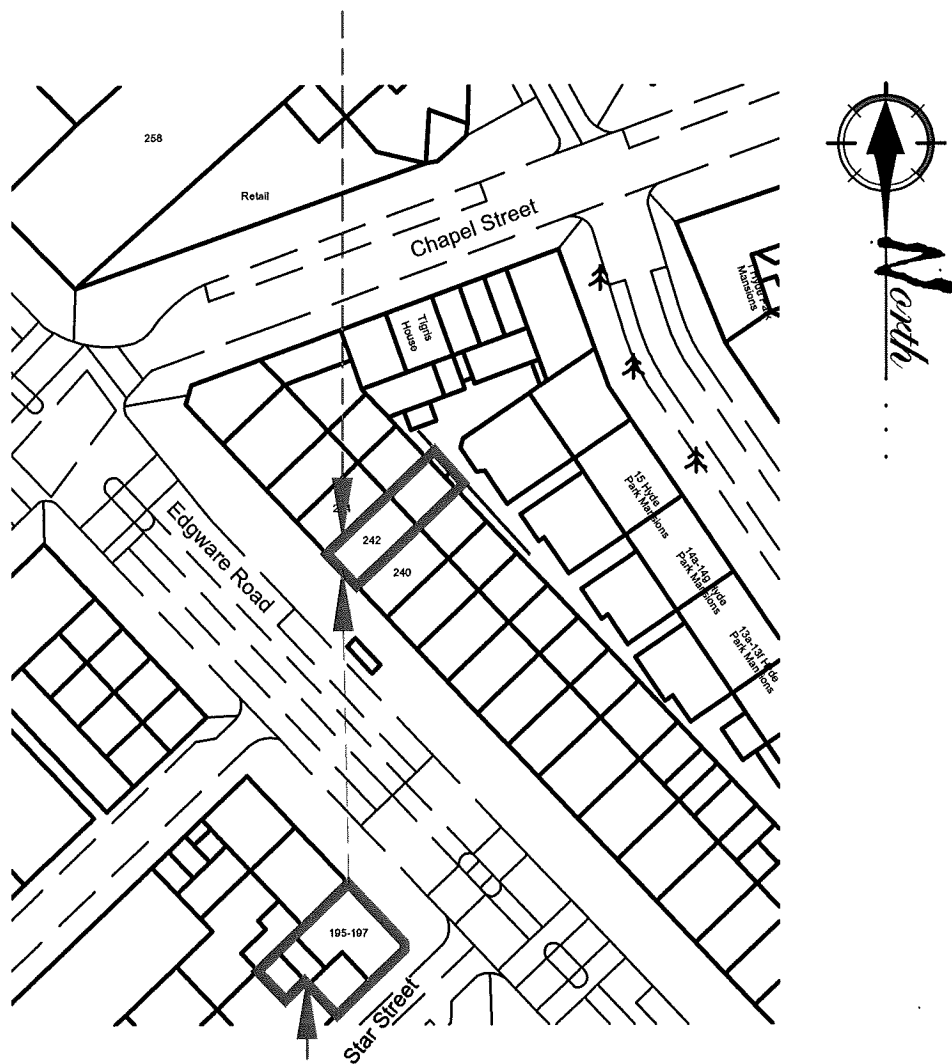

195-197 EDGWARE ROAD, LONDON, W2 1EY

SITE LOCATION PLAN

I, **Hannah Worthington** in the firm of Messrs. Poppleston Allen, Solicitors of 37 Stoney Street, The Lace Market, Nottingham, NG1 1LS refer to the following:-

1. Letter to London Borough of Barnet dated **21 November 2017**
2. Application form
3. Notice of application
4. Two copies of the plan of the proposed premises: **15969-02**
5. One copy of the plan of the proposed premises **15969-03** for illustrative purposes only
6. Copy of the Licensing Objectives and how Paddy Power approaches the same
7. Local Area Risk Assessment
8. Site Location Plan
9. Cheque in the sum of £1,110

I FURTHER CERTIFY that I have served documents 1 – 9 upon the following:-

1. Licensing Team,
London Borough of Barnet,
Barnet House,
1255 High Road,
Whetstone,
N20 0EJ

I FURTHER CERTIFY that I have served a true copy of documents 1, 3 & 8 upon the following:-

2. Metropolitan Police Service - Licensing, Colindale Police Station, Room 1:20, Grahame Park Way, Colindale, NW9 5TW
3. HM Revenue and Customs, Excise Processing Teams, HM Revenue and Customs, BX9 1GL
4. London Fire & Emergency Planning Authority, Fire Safety Regulation North West Area 1, London Fire Brigade, 169 Union Street, London, SE1 0LL
5. The Gambling Commission, 4th Floor, Victoria Square House, Victoria Square, Birmingham, B2 4BP
6. Safeguarding Children Board, London Borough of Barnet , Children and Families, Building 4, North London Business Park, Oakleigh Road South
7. Planning Department, London Borough of Barnet - Planning Services, Barnet House, 1255 High Road, Whetstone, N20 0EJ
8. Environmental Services , London Borough of Barnet, Barnet House, 1255 High Road, Whetstone, N20 0EJ

I effected service by sending the said documents to the Licensing Department by Special Delivery and the other authorities by first class post addressed to them on **21 November 2017**

SIGNED 

DATED: 21/11/2017

Representations

Stop the Paddy Power betting shop at Halliwick Court, N12

We the undersigned petition Barnet Council to reject the planning application for a Paddy Power betting shop at Halliwick Court, Colney Hatch Lane N12 for the following reasons:

- It is located near a public transport hub used by students of three local secondary schools
- It can increase anti-social behaviour in the area
- It is situated in a largely residential area and there will be a loss of amenity as it will replace a well used launderette in an area with a large number of rented homes
- Gambling can be an addiction and can create a dependency for its clientele, affecting their mental health and financial well-being.

Total signatures: 157

Name	Comment
1. Barry Rawlings	
2. Reema Patel	
3. Jessica Brayne	Jessica Brayne
4. Shashikant Patel	
9. Emma Brown	
10. Donna Labor	We have one betting shop already to allow another will encourage others and cause potential problems in the area.
11. lisa coletta	lisa Coletta
12. Tara Paulsson	This would be a dreadful idea. We have many schools in the area, and one betting shop here is quite enough for this small community, thanks.
13. Wendy Nichols	
14. Stella Theodosiou	
15. Sue De Botton	
16. Keda Davidson	
18. Clive Gabay	Clive Gabay
19. Olga Karpeko	
20. Jacqui Thorne	
21. Emma Evans	
23. Beth Beamer	Beth Beamer
24. Daniella Shaw-Gabay	

Name	Comment
26. nazile ozturk	
27. Afarin Farzad Nejad	
28. Camille Singer	
29. jean waitt	
30. Melanie Shah	
31. Munur Shah	
32. janine young	No thanks not on my high street!
33. John Jenner	Totally agree with all the above objections + There is already a Betting shop in close proximity
34. Sara Wing	
35. Rosa de Souza	Rosa de Souza
36. Androulla Loizou	
38. Cornelia Odonovan	
40. Paul Merchant	
41. Fabian Garavito	Horrible idea
43. Sue Sedaoui	
45. Tien Mandell	
48. Ali Sedaoui	
49. Louise Marshall	Gambling can become highly addictive. Therefore Barnet should oppose the opening of this Paddy Power in an effort to promote a healthier environment for its residents.
50. Karen Kelly	
52. Juliana Postarini	
53. Barbara Brookes	Barbara Brookes
54. Eugene Lim	
56. Bashir Khugiani	I live near that place and alot of young school kids hang around there and I think this place being where it's suitation alot of children will get the habit of gambling I am sure
57. Victoria Lovejoy	
58. Catherine Laz	I use the launderette, it provides a service. We do not need a Paddy Power, there's one in North Finchley already, a whiff of cannabis can be detected from the people standing outside sometimes. The kids congregating every day around there every day cause enough bad behaviour, we don't need another disruption. I am totally against the idea, horrendous!
	We simply don't need a Paddy Power betting shop. There is already a betting shop close

Name	Comment
59. Michael Haveron	by, and if someone specifically wants to use a Paddy Power shop there is one in North Finchley, a mere 10-15 minutes' walk away. Another betting shop would provide no additional benefit. The laundrette, on the other hand, provides some benefit for those who, for one reason or another, don't otherwise have access to a washing machine. The needs of those who use the laundrette should take precedence over those who "need" to bet.
60. Ft Freeman	
64. Roger Higginson	
66. Eileen Laycock	
67. Tasha Vieira	This betting shop is inappropriate
68. Dave Martins	
69. Kathryn Schofield	
70. Dave Laycock	
71. Sheila White	
72. Rachel Patrick	
73. Jeremy Nathan	Stop this betting shop ruining our local area
74. Bernard McFadden	
75. Teresa Walden	
76. Mark Cohen	
78. Ketan Patel	
79. Sarah Cohen	
80. Rosemary Tighe	
81. Brian Robinson	There is already one betting shop which is enough. Friern Barnet is already struggling without this terrible addition. The Paddy Power shop in N Finchley by the Arts Depot really helps to lower the impression of the area and degrade the entrance to the Arts Centre
82. Fred Mayer	
83. Theresa McFadden	
84. Simon Cross	
85. Rosemary Mayes	I don't think gambling needs any encouragement and I am sure anyone who watched the recent TV drama 'Broken' would agree.
86. George Chrysanthou	
87. Alex Laz	
88. Stephen James	There are already 2 Paddy Powers in North Finchley. About 10 betting shops altogether. Enough is enough.
89. Diane Moore	
90. Melissa Hidalgo	

91.	Name	Comment
95.	Gillian Pinhass	I oppose to paddy power being opened up in replace of the dry cleaners
96.	Peter Lambri	
97.	Alice Ward	
99.	Amanda Merryweather	There is already a betting shop across the road. I do not see how another would benefit the community in any way what so ever.
100.	Glen Harbott	
101.	Kathryn Turl	
102.	David Kirby	1 betting shop is more than enough in this local community.
103.	Mary Dowd	
107.	Graham Kantorowicz	
108.	Tom powell	
109.	Rachna Desai	
110.	Jan Andersson	
111.	Jane Gordon	
112.	Elliot Boyd	
114.	kimberley pyper	
115.	Deborah Goddard	
116.	Despina Chrysanthou	
117.	Allison McKechnie	In an area already rather degraded by fast food shops and with one betting shop already, this will be more than unwelcome.
119.	Astrid Donati	
120.	Kerry Carlton	
121.	Michael Murray	There is a betting shop already on opposite parade (Bruce's) Do we need a second?
122.	Philip Schofield	Communities need betting shops as much as they need holes in the head. If the government banned private betting shops, and local councils undertook public lotteries instead, then the gains could be used to fund libraries and other socially useful activities. Betting shops destroy families.
123.	Bernard Fuller	
125.	Julius Burke-Perrin	My mum needs the launderette as she doesn't have a washing machine!

Name	Comment
127. Artur Wawrowski	
128. Estera Studzinska	
129. Tanya Parr	
130. Paddy Pugh	The Parade should be enhanced as a local shopping centre not weakened by more betting or fast food outlets. The Co-Op has shown the way by investing in the Parade. Planning permission should not be granted for the loss of a valued local service---currant planning thinking and guidance is about enhancing local facilities and reducing traffic movements. This proposal flies in the face of currant best practice on sustainability and maintaining viable local services. It has nothing whatsoever to commend it a should be refused.
135. Bruce Muller	There are far too many betting shops in the area. We don't need another.
136. Wuyan Xu	
137. Janet Bretman	
138. Pauline Alexander	
143. Audrey Allen	
144. Michael Bernstein	
145. Carolyn Whitehead	
146. Jim Fraser	Totally inappropriate for this area and particularly in that location. We need that launderette!
147. ann fergusson	
148. Charlotte Barber	
149. Camille Warren	My daughter and friends will be attending The Compton School as of September and I don't want her to have to walk by a betting shop twice a day. We ought to be encouraging a more community focused high street in Friern Barnet and I don't think a betting shop helps the feel of the area which, let's face it, needs all the help it can get.
150. Amanda Hibberd	Badly needs some investment on that junction, signage, shopfronts, planters and flower beds. It's traffic choked and neglected.
153. Danielle Deboutte	
154. Robin Powell	Betting shops come with gambling machines that enable people to be separated from their money in the blink of an eye. This in turn leads to over-commitment in chasing losses and often desperation, increasing the risk of criminal behaviour. This is the last thing we need in

	Name	Comment
155.	Frances Hewson	Friern Barnet.
156.	claudia mcloughlin	

Paddy Power, Halliwick Court N12 Petition

1. Aidans Court, 110 Friern Park N12
2. Howeth Court, Ribblesdale Avenue, N11
3. Wade Court, Alexandra Road, N10
4. Colney Hatch Lane, N10
5.
6. ...
7.
8.
9. Leadbeaters Close N11
10. L Glenthorne Road, N11
11. Buxted Road N11
12.) Horsham Avenue, N12
13.) Cromwell Road N10
14.) Hately Close N11
15. Hollyfield Avenue, N11
16.) Lyndhurst Avenue, N12
- 17.
18.) Hollyfield Avenue N11
19.) Horsham Avenue N12
20. . Horsham Avenue N12
21.) Goldsmith Road N11
- 22.
23.) Horsham Avenue, N12
24.) Hollyfield Avenue, N11

25. ...
26. Melbourne Court N10
27. Sycamore Hill, N11
28. Macdonald Road N11
29. Horsham Road N12
30. Horsham Road N12
31. Horsham Road N12
32. Hemington Avenue N11
33. Hollyfield N11
34. Goldsmith Road N11
35. Holly Park Road N11
36. Horsham Avenue N12
37. ...
38. Hemington Avenue N11
39. ...
40. Carlton Road N11
41. Glenthorne Road N11
42.
43. Firs Avenue N11
44.
45. Horsham Avenue N12
46.
47. ...
48. Firs Avenue N11
49. Halton Close N11
50. Viscount Close, N11

51. ...
52. Glenthorne Road N11
53. Dudrich Close N11
54. Garsdale Close N11
55. ...
56. Lyndhurst Avenue N12
57. Holly Park A Road N11
58. Colney Hatch Lane N11
59. Woodleigh Avenue, N12
60. Ribblesdale Avenue N11
61. ...
62. ...
63. ...
64. Elm Way N11
65. ...
66. Hollyfield Avenue N11
67. Glenthorne avenue N11
68. Horsham Avenue N12
69. Wilton Road N10
70. Hollyfield Avenue N11
71. Cromwell Road N10
72. Glenthorne Road N11
73. St Johns Avenue N11
74. } Pembroke Road N10
75. ' Bellevue Road N11
76. : Hillside Avenue N11

77. ...

78. Cheddar Close N11

79. Hillside Avenue N11

80. Ferncroft avenue N12

81. Holly Park road N11

82. The Ridgeway N11

83. Pembroke Road N10

84. Hollyfield Avenue N12

85. Friern Barnet Lane N20

86. St Johns Avenue N11

87. Colney Hatch Lane N11

88. Pickering Gardens N11

89. Hillside Avenue N11

90. Parkhurst Road N11

91. Beaconsfield Road N11

92. ...

93. ...

94. ...

95. Hillside Avenue N11

96. Sydney Road N10

97. Horsham Avenue N12

98. ...

99. Friern Barnet Road N11

100. Goldsmith Road N11

101. Thurlestone Avenue N12

102. Lyndhurst Road N12

103. Duchess Close N11
104. ...
105. ...
106. ...
107. Hollyfield Avenue N11
108. The Ridgeway N11
109. Hollyfield Avenue N11
110. Martins Walk N10
111. St Johns Avenue N11
112. St Johns Avenue N11
113. ...
114. Pembroke Road N11
115. Hollyfield Avenue N11
116. St Johns Avenue N11
117. Hollickwood Avenue N12
118. ...
119. Glenthorne Road N11
120. Beaconsfield Avenue N11
121. Hollyfield Avenue N11
122. Wilton Avenue N11
123. St Johns Avenue N11
124. ...
125. Friern Barnet Road N11
126. ...
127. Ribblesdale avenue N11
128. Ribblesdale Avenue N11

- 129. Woodhouse Road N12
- 130. Hillside Avenue N11
- 131. ..
- 132. ..
- 133. ..
- 134. ..
- 135. Goldsmith Road N11
- 136. Viscount Close N11
- 137. Manor Drive N20
- 138. Firs Avenue N11
- 139. ...
- 140. ..
- 141. ..
- 142. ..
- 143. Goldsmith Road N11
- 144. Hollyfield Avenue N11
- 145. Baron Close N11
- 146. Hollyfield Avenue N11
- 147. ...
- 148. Hollickwood Avenue N12
- 149. Parkhurst Road N11
- 150. Parkhurst Road N11
- 151. ..
- 152. ...
- 153. Woodhouse Road N12
- 154. Friern Barnet Road N11

155. Friern Barnet Road N11

156. Stanford Road n11

157. ...